

**MAIN FLOOR PLAN**

MAIN FLOOR AREA 776 SQFT  
2-CAR GARAGE AREA 466 SQFT

**MAIN FLOOR PLAN**

MAIN FLOOR AREA 776 SQFT  
2-CAR GARAGE AREA 466 SQFT

Window Schedule		
Symbol	Type	Size
①	Glaze	60x0
②	Frame	50x0
③	Slab	50x8
④	Glaze	40x0
⑤	Glaze	40x0
⑥	Glaze	40x0
⑦	Glaze	40x0
⑧	Glaze	40x0

Header Ht: 6'-0"

**"ALLEY TWIN" 2-CAR**

SHEET NO. <b>2.11</b>	SCALE: 1/4" = 1'-0" Drawn: WMK	DESIGNER: <b>PRECISION DRAFTING LLC</b> 3376 MAMMOTH COURT, WELLINGTON, COLORADO, 80549 PHONE: (970) 568-0799 FAX: (970) 568-9575 EMAIL: predes@hotmail.com	BUILDER: <b>MONUMENT HOMEBUILDERS</b>	PROJECT TITLE: ALLEY TWIN SADDLE RIDGE CHEYENNE, WYOMING
-----------------------------	--------------------------------------	---	--	---

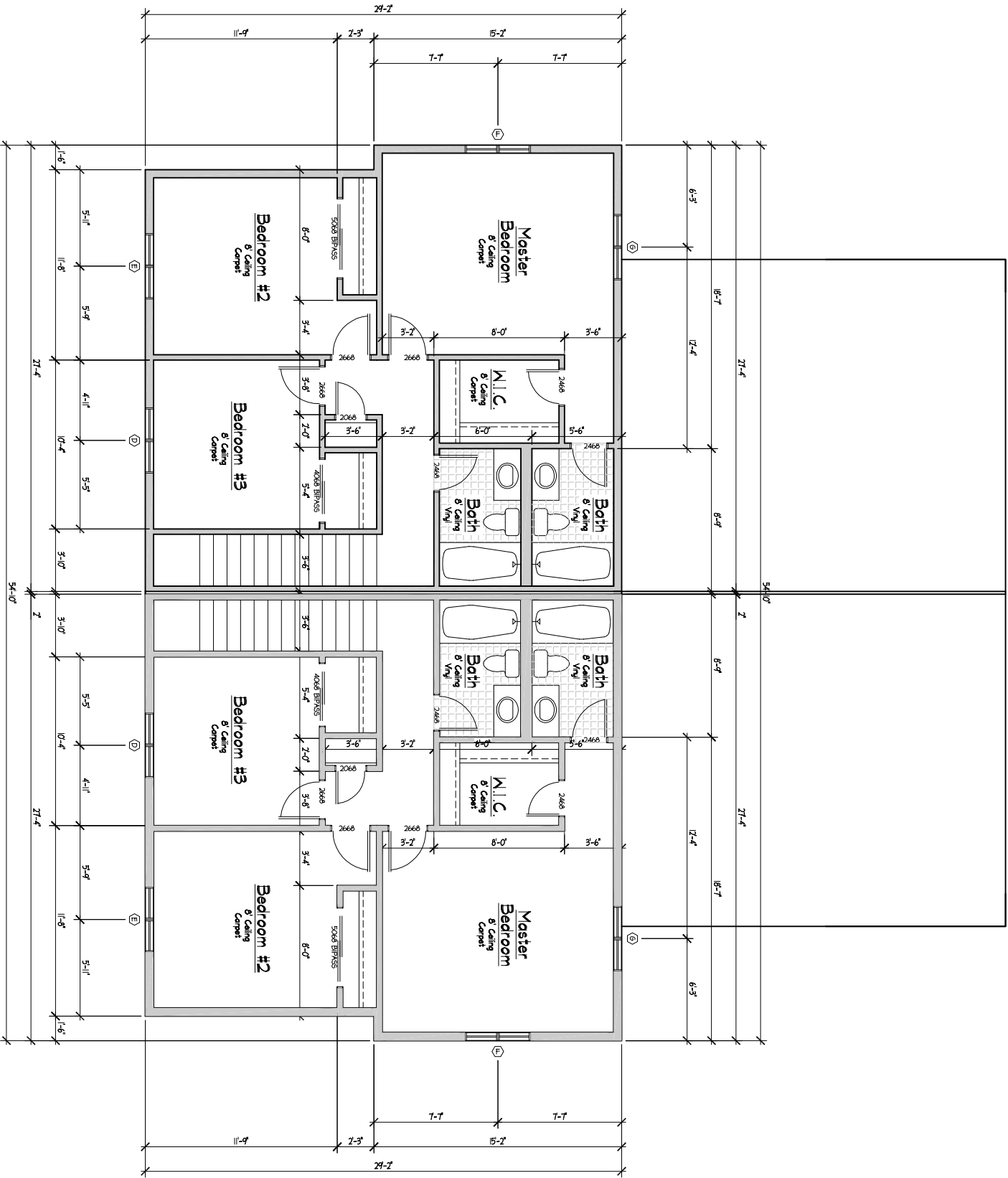

**SECOND FLOOR PLAN**  
SECOND FLOOR AREA 727 SQFT

**SECOND FLOOR PLAN**  
SECOND FLOOR AREA 727 SQFT

Window Schedule			
Symbol	Type	Size	Header Ht.
①	Glar	60x0	6'-0"
②	Flare	50x0	
③	Sklar	50x8	
④	Glar	40x0	
⑤	Glar	40x0	
⑥	Glar	40x0	
⑦	Glar	40x0	
⑧	Glar	40x0	
⑨	Glar	40x0	
⑩	Glar	40x0	

"ALLEY TWIN" 2-CAR

SHEET <b>2.21</b>	SCALE: 1/4" = 1'-0" Drawn - WMK	DESIGNER: <b>PRECISION DRAFTING LLC</b> 3376 MAMMOTH COURT, WELLINGTON, COLORADO, 80549 PHONE: (970) 568-0799 FAX: (970) 568-9575 EMAIL: predes@hotmail.com	BUILDER: <b>MONUMENT HOMEBUILDERS</b>	PROJECT TITLE: ALLEY TWIN SADDLE RIDGE CHEYENNE, WYOMING
----------------------	---------------------------------------	---	--	---

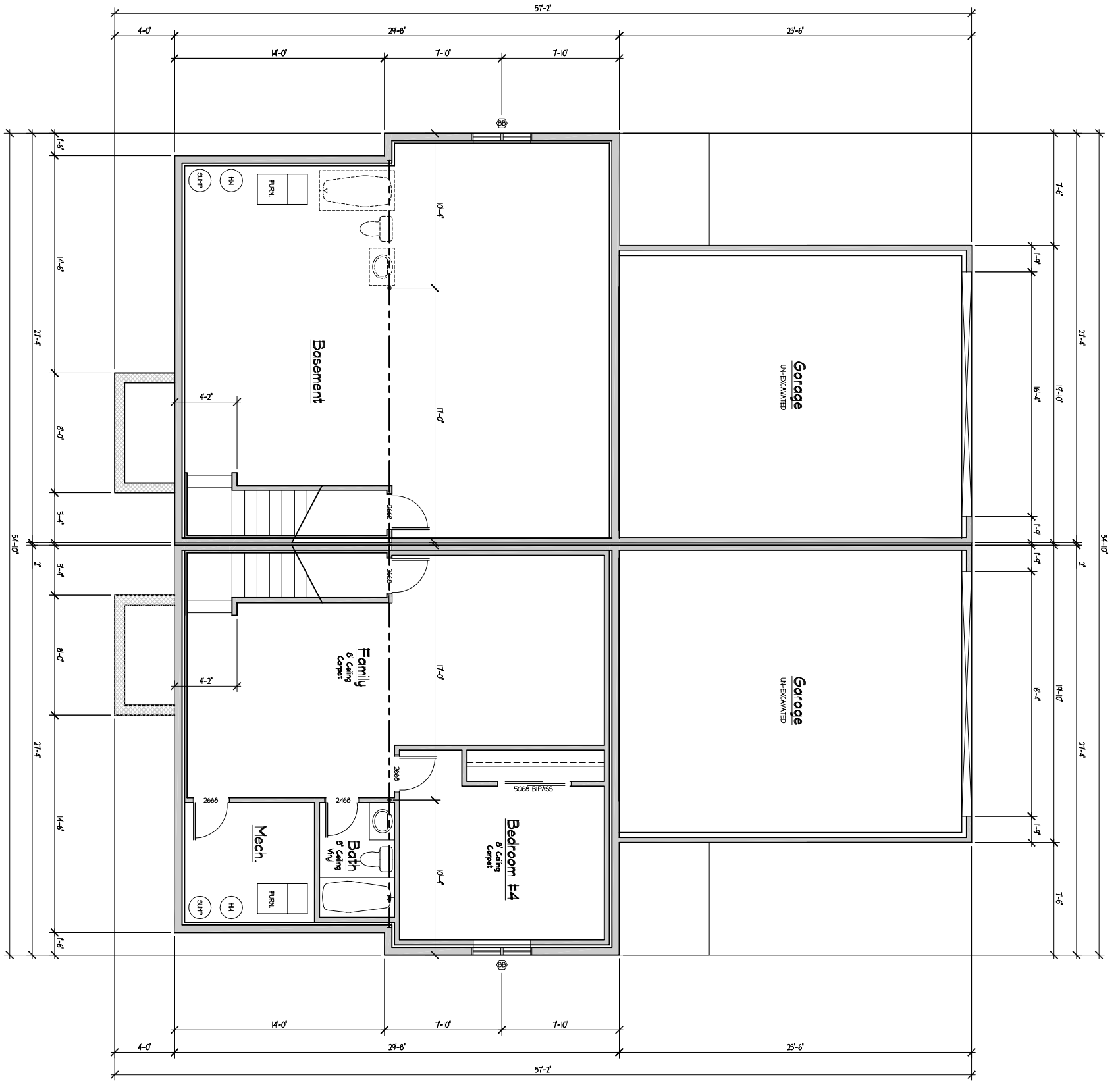

**BASEMENT FLOOR PLAN**  
BASEMENT FLOOR AREA 725 SQFT

**BASEMENT FLOOR PLAN**  
BASEMENT FLOOR AREA 725 SQFT

Window Schedule			
Symbol	Type	Size	Header Ht.
①	Glaz.	60x0	6'-0"
②	Flt.	50x0	
③	Slid.	50x6	
④	Glaz.	40x0	
⑤	Glaz.	40x0	
⑥	Glaz.	40x0	
⑦	Glaz.	40x0	
⑧	Glaz.	40x0	

"ALLEY TWIN" 2-CAR

<p>SHEET NO. <b>2.31</b></p>	<p>SCALE: 1/4" = 1'-0" Drawn - WMK</p>	<p>DESIGNER: <b>PRECISION DRAFTING LLC</b> 3376 MAMMOTH COURT, WELLINGTON, COLORADO, 80549 PHONE: (970) 568-0799 FAX: (970) 568-9575 EMAIL: predes@hotmail.com</p>	<p>BUILDER: <b>MONUMENT HOMEBUILDERS</b></p>	<p>PROJECT TITLE: ALLEY TWIN SADDLE RIDGE CHEYENNE, WYOMING</p>
--------------------------------------	--	--	--	---